

**Planning**

This drawing has been prepared for workstages up to planning application purposes only and is not intended "for construction". The "scale bar" should only be used to check the drawing has been reproduced to the correct size. No responsibility can be accepted for errors made by others in "scaling" from this drawing.

Tyack Architects Ltd own copyright of the original design work in the drawings, documents and digital files which cannot be copied, loaned or disclosed without written agreement. Please refer to our Standard Terms of Business.

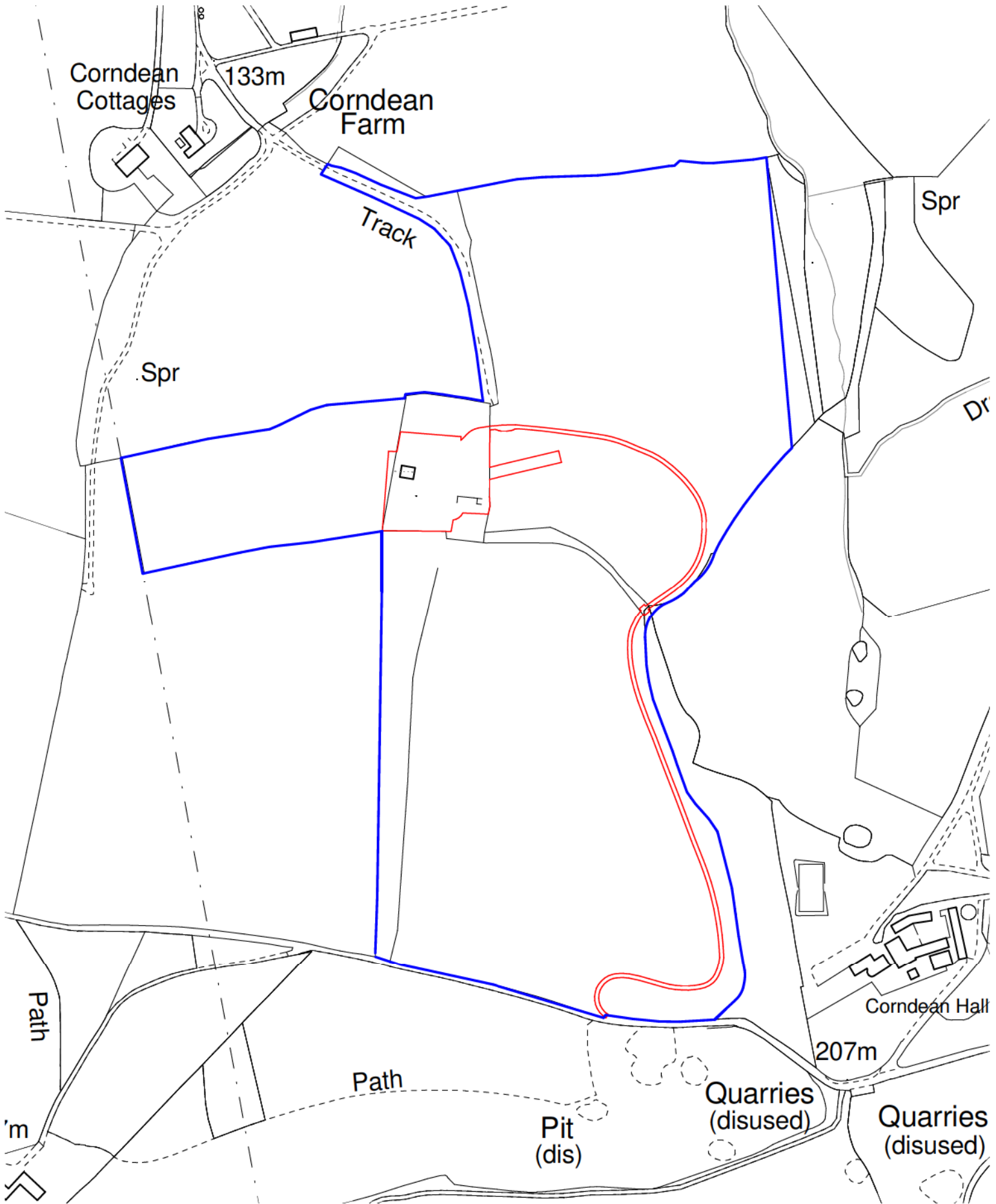

Scale 1:2500 100m



Tyack Architects Ltd  
The Mares Institute  
Oxford Street  
Moreton-in-Marsh  
Gloucestershire  
GL56 6LA  
t: 01608 650 490  
f: 01608 651 863  
e: mail@tyackarchitects.com  
w: tyackarchitects.com

**Planning**  
**Location Plan**  
Starvealls, Cordean Lane, Nr Winchcombe  
Portobello Design Ltd  
Scale: 1 : 2500@A3 Date: 23.04.2020  
Drawn/Checked: JH/DG Drg No: PL-001 Rev: C

**KEY**

- Existing building (or remains of)
- Outline of consented scheme
- Existing trees
- Proposed trees
- Tree Root Protection Areas (RPAs)



**Portus + Whittton**  
 ARCHITECTS AND INTERIORS

**Project** Starweath Cottage, Winchcombe

**Site Plan**

DATE	BY	NO.	REVISION
1/200	A1	041	L 2 B

1. THE INFORMATION CONTAINED HEREIN IS THE PROPERTY OF PORTUS + WHITTTON AND IS NOT TO BE REPRODUCED OR TRANSMITTED IN ANY FORM OR BY ANY MEANS, ELECTRONIC OR MECHANICAL, INCLUDING PHOTOCOPYING, RECORDING, OR BY ANY INFORMATION STORAGE AND RETRIEVAL SYSTEM.

2. THE INFORMATION CONTAINED HEREIN IS FOR THE EXCLUSIVE USE OF THE CLIENT AND IS NOT TO BE USED FOR ANY OTHER PROJECT OR FOR ANY OTHER PURPOSE.

3. THE INFORMATION CONTAINED HEREIN IS NOT TO BE USED FOR ANY OTHER PROJECT OR FOR ANY OTHER PURPOSE.

4. THE INFORMATION CONTAINED HEREIN IS NOT TO BE USED FOR ANY OTHER PROJECT OR FOR ANY OTHER PURPOSE.

5. THE INFORMATION CONTAINED HEREIN IS NOT TO BE USED FOR ANY OTHER PROJECT OR FOR ANY OTHER PURPOSE.

6. THE INFORMATION CONTAINED HEREIN IS NOT TO BE USED FOR ANY OTHER PROJECT OR FOR ANY OTHER PURPOSE.

7. THE INFORMATION CONTAINED HEREIN IS NOT TO BE USED FOR ANY OTHER PROJECT OR FOR ANY OTHER PURPOSE.

8. THE INFORMATION CONTAINED HEREIN IS NOT TO BE USED FOR ANY OTHER PROJECT OR FOR ANY OTHER PURPOSE.

9. THE INFORMATION CONTAINED HEREIN IS NOT TO BE USED FOR ANY OTHER PROJECT OR FOR ANY OTHER PURPOSE.

10. THE INFORMATION CONTAINED HEREIN IS NOT TO BE USED FOR ANY OTHER PROJECT OR FOR ANY OTHER PURPOSE.

11. THE INFORMATION CONTAINED HEREIN IS NOT TO BE USED FOR ANY OTHER PROJECT OR FOR ANY OTHER PURPOSE.

12. THE INFORMATION CONTAINED HEREIN IS NOT TO BE USED FOR ANY OTHER PROJECT OR FOR ANY OTHER PURPOSE.

13. THE INFORMATION CONTAINED HEREIN IS NOT TO BE USED FOR ANY OTHER PROJECT OR FOR ANY OTHER PURPOSE.

14. THE INFORMATION CONTAINED HEREIN IS NOT TO BE USED FOR ANY OTHER PROJECT OR FOR ANY OTHER PURPOSE.

15. THE INFORMATION CONTAINED HEREIN IS NOT TO BE USED FOR ANY OTHER PROJECT OR FOR ANY OTHER PURPOSE.

16. THE INFORMATION CONTAINED HEREIN IS NOT TO BE USED FOR ANY OTHER PROJECT OR FOR ANY OTHER PURPOSE.

17. THE INFORMATION CONTAINED HEREIN IS NOT TO BE USED FOR ANY OTHER PROJECT OR FOR ANY OTHER PURPOSE.

18. THE INFORMATION CONTAINED HEREIN IS NOT TO BE USED FOR ANY OTHER PROJECT OR FOR ANY OTHER PURPOSE.

19. THE INFORMATION CONTAINED HEREIN IS NOT TO BE USED FOR ANY OTHER PROJECT OR FOR ANY OTHER PURPOSE.

20. THE INFORMATION CONTAINED HEREIN IS NOT TO BE USED FOR ANY OTHER PROJECT OR FOR ANY OTHER PURPOSE.

21. THE INFORMATION CONTAINED HEREIN IS NOT TO BE USED FOR ANY OTHER PROJECT OR FOR ANY OTHER PURPOSE.

22. THE INFORMATION CONTAINED HEREIN IS NOT TO BE USED FOR ANY OTHER PROJECT OR FOR ANY OTHER PURPOSE.

23. THE INFORMATION CONTAINED HEREIN IS NOT TO BE USED FOR ANY OTHER PROJECT OR FOR ANY OTHER PURPOSE.

24. THE INFORMATION CONTAINED HEREIN IS NOT TO BE USED FOR ANY OTHER PROJECT OR FOR ANY OTHER PURPOSE.

25. THE INFORMATION CONTAINED HEREIN IS NOT TO BE USED FOR ANY OTHER PROJECT OR FOR ANY OTHER PURPOSE.

26. THE INFORMATION CONTAINED HEREIN IS NOT TO BE USED FOR ANY OTHER PROJECT OR FOR ANY OTHER PURPOSE.

27. THE INFORMATION CONTAINED HEREIN IS NOT TO BE USED FOR ANY OTHER PROJECT OR FOR ANY OTHER PURPOSE.

28. THE INFORMATION CONTAINED HEREIN IS NOT TO BE USED FOR ANY OTHER PROJECT OR FOR ANY OTHER PURPOSE.

29. THE INFORMATION CONTAINED HEREIN IS NOT TO BE USED FOR ANY OTHER PROJECT OR FOR ANY OTHER PURPOSE.

30. THE INFORMATION CONTAINED HEREIN IS NOT TO BE USED FOR ANY OTHER PROJECT OR FOR ANY OTHER PURPOSE.

31. THE INFORMATION CONTAINED HEREIN IS NOT TO BE USED FOR ANY OTHER PROJECT OR FOR ANY OTHER PURPOSE.

32. THE INFORMATION CONTAINED HEREIN IS NOT TO BE USED FOR ANY OTHER PROJECT OR FOR ANY OTHER PURPOSE.

33. THE INFORMATION CONTAINED HEREIN IS NOT TO BE USED FOR ANY OTHER PROJECT OR FOR ANY OTHER PURPOSE.

34. THE INFORMATION CONTAINED HEREIN IS NOT TO BE USED FOR ANY OTHER PROJECT OR FOR ANY OTHER PURPOSE.

35. THE INFORMATION CONTAINED HEREIN IS NOT TO BE USED FOR ANY OTHER PROJECT OR FOR ANY OTHER PURPOSE.

36. THE INFORMATION CONTAINED HEREIN IS NOT TO BE USED FOR ANY OTHER PROJECT OR FOR ANY OTHER PURPOSE.

37. THE INFORMATION CONTAINED HEREIN IS NOT TO BE USED FOR ANY OTHER PROJECT OR FOR ANY OTHER PURPOSE.

38. THE INFORMATION CONTAINED HEREIN IS NOT TO BE USED FOR ANY OTHER PROJECT OR FOR ANY OTHER PURPOSE.

39. THE INFORMATION CONTAINED HEREIN IS NOT TO BE USED FOR ANY OTHER PROJECT OR FOR ANY OTHER PURPOSE.

40. THE INFORMATION CONTAINED HEREIN IS NOT TO BE USED FOR ANY OTHER PROJECT OR FOR ANY OTHER PURPOSE.

41. THE INFORMATION CONTAINED HEREIN IS NOT TO BE USED FOR ANY OTHER PROJECT OR FOR ANY OTHER PURPOSE.

42. THE INFORMATION CONTAINED HEREIN IS NOT TO BE USED FOR ANY OTHER PROJECT OR FOR ANY OTHER PURPOSE.

43. THE INFORMATION CONTAINED HEREIN IS NOT TO BE USED FOR ANY OTHER PROJECT OR FOR ANY OTHER PURPOSE.

44. THE INFORMATION CONTAINED HEREIN IS NOT TO BE USED FOR ANY OTHER PROJECT OR FOR ANY OTHER PURPOSE.

45. THE INFORMATION CONTAINED HEREIN IS NOT TO BE USED FOR ANY OTHER PROJECT OR FOR ANY OTHER PURPOSE.

46. THE INFORMATION CONTAINED HEREIN IS NOT TO BE USED FOR ANY OTHER PROJECT OR FOR ANY OTHER PURPOSE.

47. THE INFORMATION CONTAINED HEREIN IS NOT TO BE USED FOR ANY OTHER PROJECT OR FOR ANY OTHER PURPOSE.

48. THE INFORMATION CONTAINED HEREIN IS NOT TO BE USED FOR ANY OTHER PROJECT OR FOR ANY OTHER PURPOSE.

49. THE INFORMATION CONTAINED HEREIN IS NOT TO BE USED FOR ANY OTHER PROJECT OR FOR ANY OTHER PURPOSE.

50. THE INFORMATION CONTAINED HEREIN IS NOT TO BE USED FOR ANY OTHER PROJECT OR FOR ANY OTHER PURPOSE.

NOTES:  
 All dimensions must be checked on site and not  
 based from this drawing.

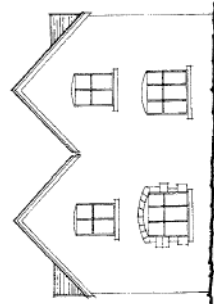

1:100 Southern Elevation

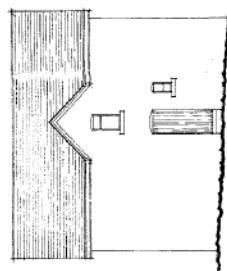

Eastern Elevation

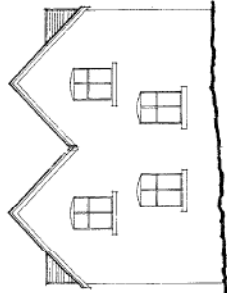

Northern Elevation

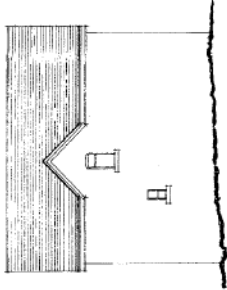

Western Elevation

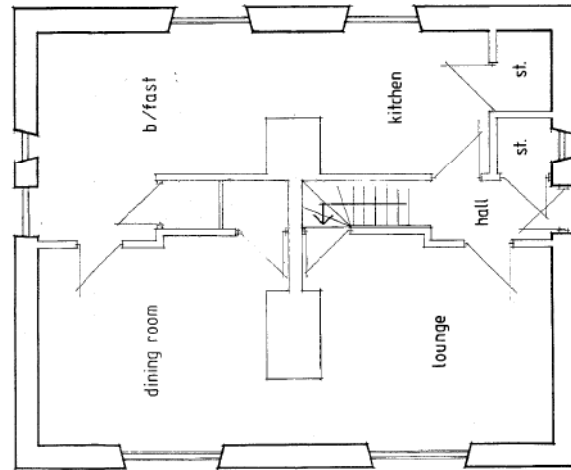

150 Ground Floor Plan

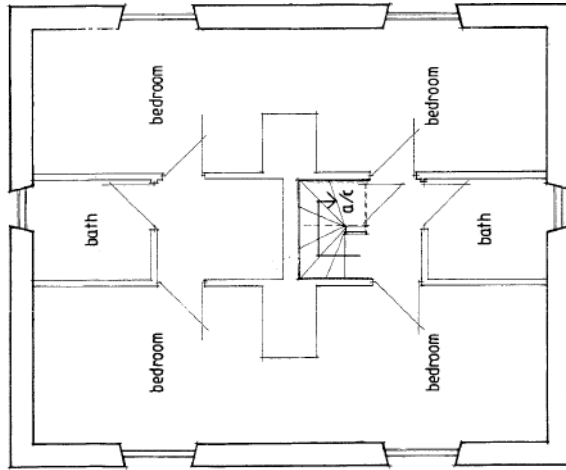

150 First Floor Plan

Revisions	
A	Date

Client

Job Title

Drawing Title  
 EXISTING PLANS &  
 ELEVATIONS  
 SARAUELLS COFFREES  
 CRENSHAW LANE LINDKOPFDE

Scale 1:50 @ A1 1:100 @ A2

Date April 13, Drawn by

Proj No. 1315 03 PD. Rev.



---●● EAST ELEVATION ---●●

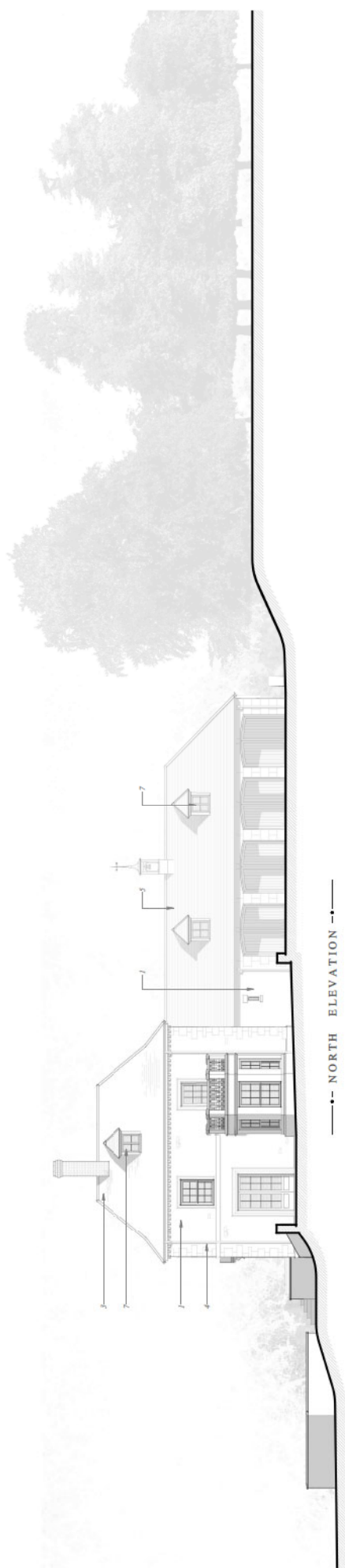

---●● NORTH ELEVATION ---●●

**MATERIALS**

1. Natural Stone
2. Timber Shakes
3. Timber Shakes
4. Aluminum Balustrade
5. Blk. Slate
6. Timber Plank Casement Windows
7. Timber Plank Casement Windows
8. Conservation Rooflight Plank With Barren
9. Natural Oak

This drawing has been prepared for use in connection with the proposed development. It is not to be used for any other purpose without the written consent of the architect. The architect is not responsible for any errors or omissions in this drawing. The architect is not responsible for any errors or omissions in this drawing.

Scale: 1/100

This drawing has been prepared for use in connection with the proposed development. It is not to be used for any other purpose without the written consent of the architect. The architect is not responsible for any errors or omissions in this drawing. The architect is not responsible for any errors or omissions in this drawing.

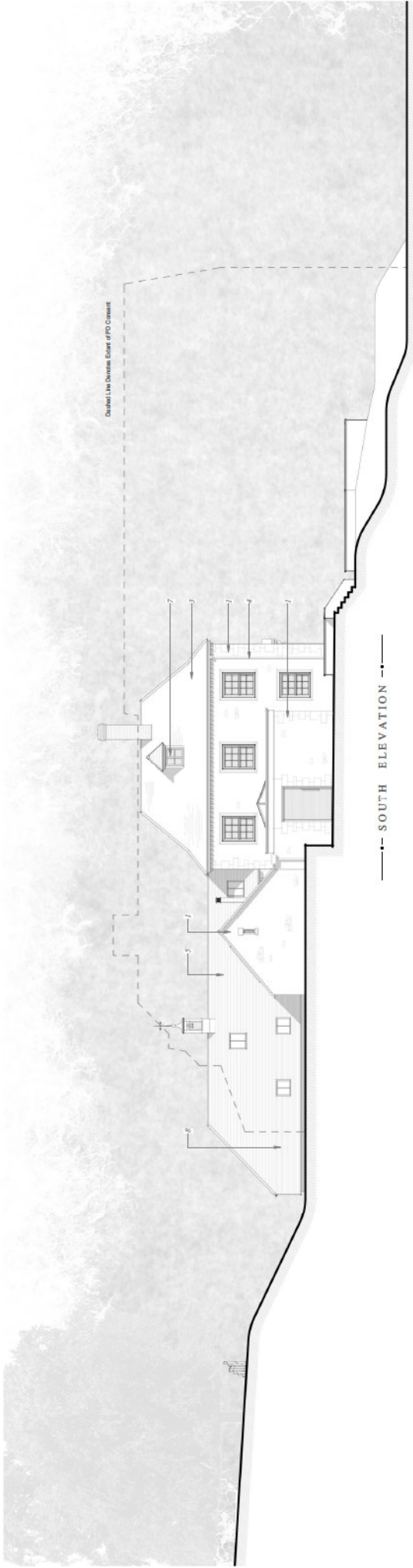

--- SOUTH ELEVATION ---

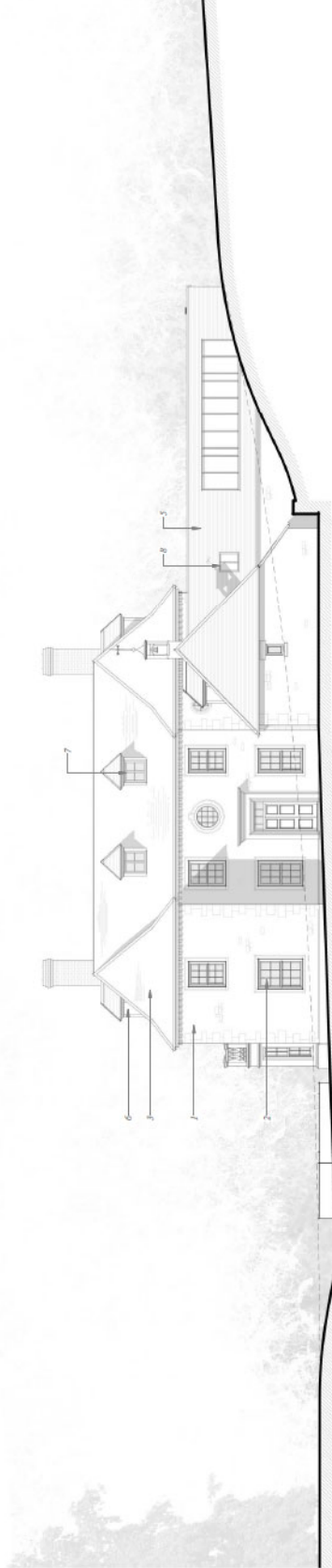

--- WEST ELEVATION ---

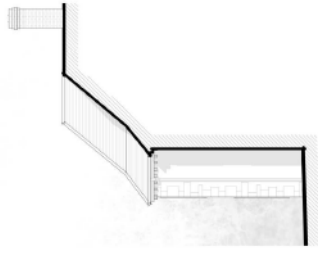

--- SOUTH ELEVATION ---

**MATERIALS**

1. Natural Stone Windows
2. Recycled and Stone Sillars
3. Recycled and Stone Sillars
4. Aluminium Rainwater Goods
5. Lead
6. Lead
7. Timber Flush Cleverance Windows
8. Conservation Footing/ Flush With Rafters
9. Natural Oak

This drawing has been prepared for use in accordance with the Building Act 2004. It is not to be used for any other purpose without the written consent of the architect. It is not to be used for any other purpose without the written consent of the architect. It is not to be used for any other purpose without the written consent of the architect.

This drawing has been prepared for use in accordance with the Building Act 2004. It is not to be used for any other purpose without the written consent of the architect. It is not to be used for any other purpose without the written consent of the architect. It is not to be used for any other purpose without the written consent of the architect.

**Proposed South Elevation - Partial**  
1:100



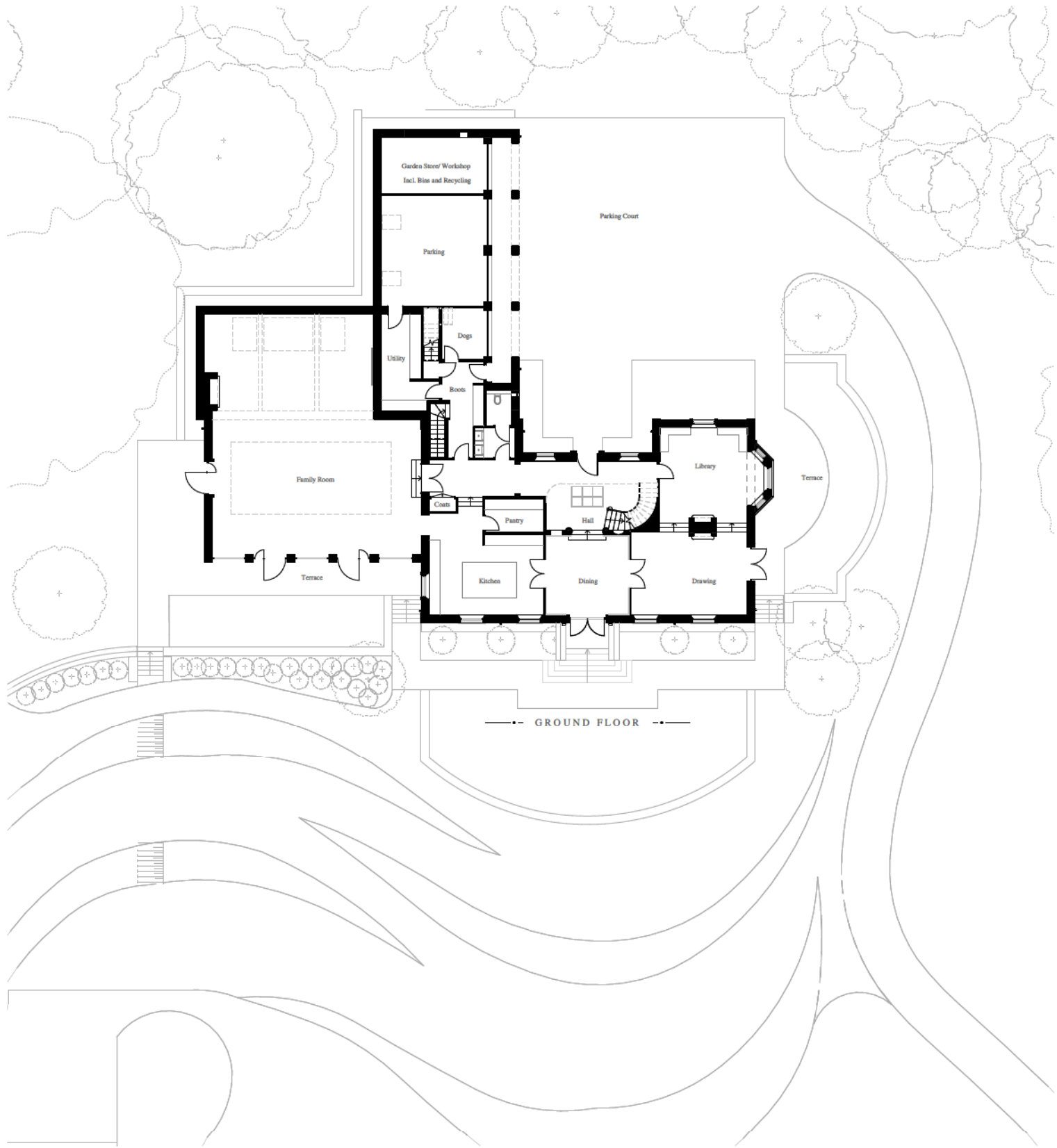

--- GROUND FLOOR ---

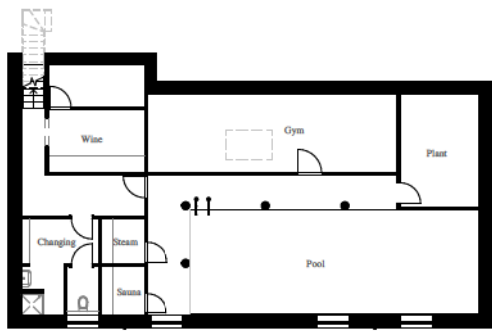

--- BASEMENT ---

Planning  
This drawing has been prepared for work up to planning application purposes only and is not intended for construction. The scale bar should only be used to check the drawing has been reproduced to the correct size. No responsibility can be accepted for errors made by others in 'copying' from this drawing.

Tyack Architects Ltd own copyright of the original design work in this drawing, documents and digital files which cannot be copied, loaned or disclosed without written agreement. Please refer to our Standard Terms of Business.



Planning  
Proposed Floor Plans  
Starvealls, Comdean Lane, Nr Winchcombe  
Portobello Design Ltd  
Scale: 1 : 100@A1 Date: 23.04.2020  
Drawn/Checked: JYDG Drg No: PL-002 Rev: B

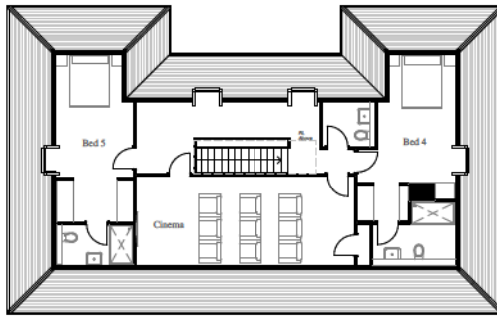

--- SECOND FLOOR ---

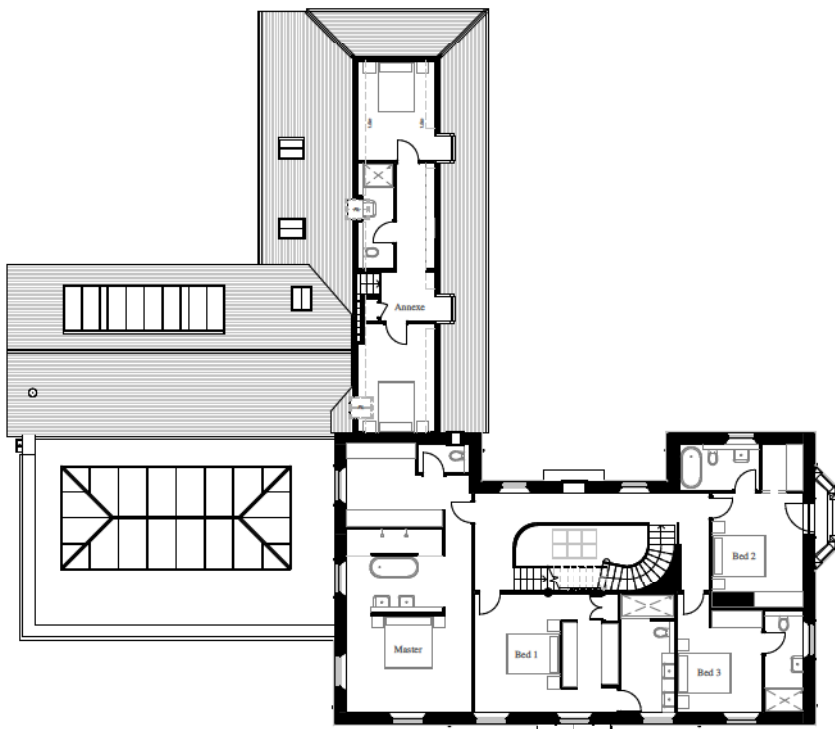

--- FIRST FLOOR ---



## MATERIALS

1. Natural Stone
2. Timber Sash Windows
3. Reconstituted Stone Slates
4. Aluminium Rainwater Goods
5. Blue Slate
6. Lead
7. Timber Flush Casement Windows
8. Conservation Rooflight Flush With Rafter
9. Natural Oak

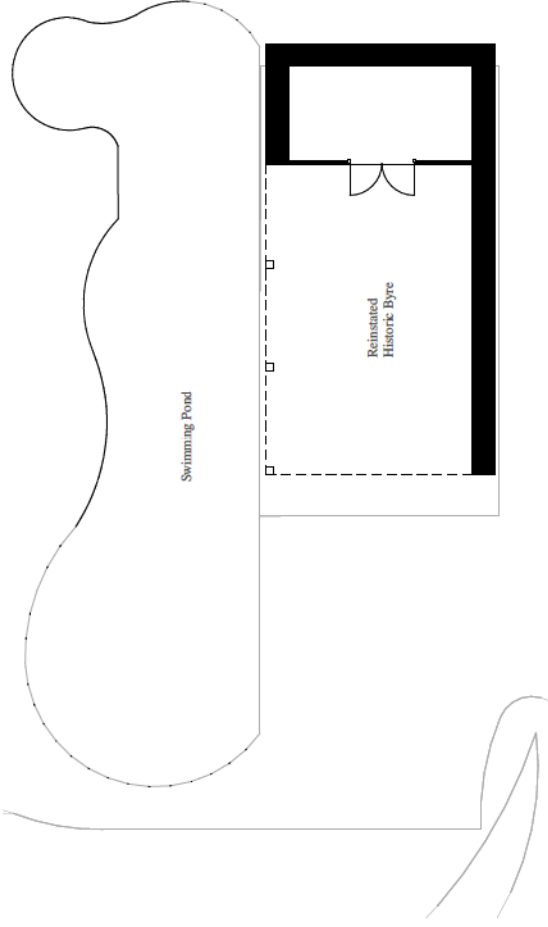

--- FLOOR PLAN ---

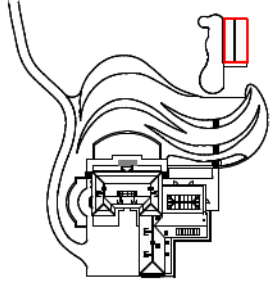

--- KEY PLAN ---

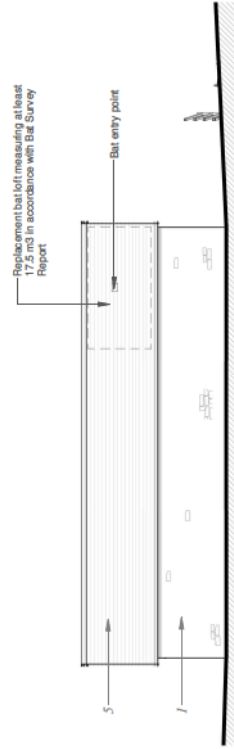

--- SOUTH ELEVATION ---

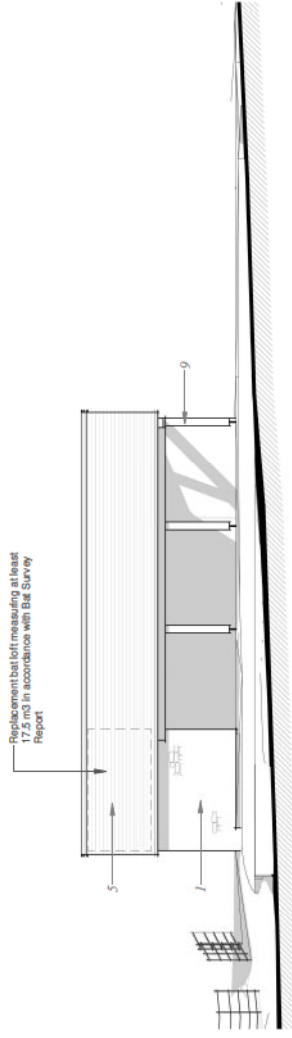

--- NORTH ELEVATION ---

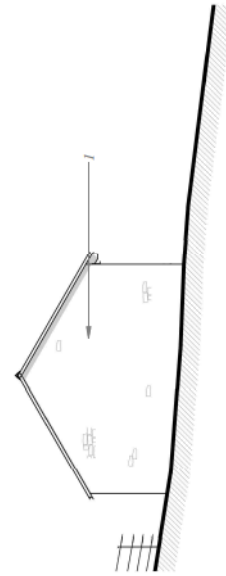

--- EAST ELEVATION ---

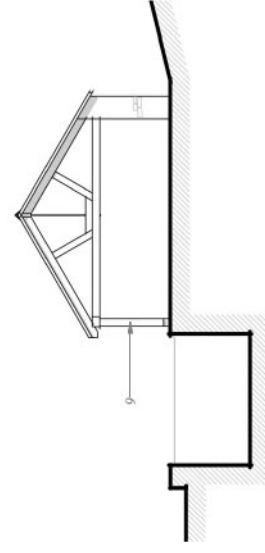

--- WEST ELEVATION ---

**Planning**  
This drawing has been prepared for use as a planning application only and is not intended for construction. This scale bar should not be used for construction. No responsibility can be accepted for errors made by others in 'scaling' from the drawing.

Scale 1:100

5m

Tryck Architects Ltd own copyright of the original design work in the drawings, documents and digital files which cannot be copied, burned or otherwise reproduced without written agreement. Please refer to our Standard Terms of Business.



Copyright © Tryck Architects Ltd



















Tryck Architects Ltd  
10 Westfield Way  
Barnet, London N4 3TA  
UK  
Tel: 01885 660 400  
Email: info@tryck.co.uk  
www.tryck.co.uk

**Planning**  
**Proposed Reinstated Historic Byre**  
Starvealls, Comdean Lane, Nr Winchcombe  
Portobello Design Ltd  
Scale: As indicated @ A2 Date: 23.04.2020  
Drawn/Checked: JHDG Dwg No: PL-007

Rev: B



**KEY**

-  Existing trees
-  Existing hedgerows and vegetation
-  Proposed trees
-  Proposed pleached trees
-  Proposed hedges
-  Proposed planting and shrubbery
-  Proposed areas of mown grass
-  Proposed areas of wild-flora grass
-  Proposed aquatic planting to edge of swimming pond
-  Natural swimming pond with timber edging
-  Proposed stepping stones across swimming pond
-  Proposed attenuation pond
-  Natural stone access road and footpath
-  Natural stone paving
-  Stone walls
-  Estate rail fencing
-  Pedestrian gate
-  Vehicular gate



**Portus+Whitton**  
 Landscape Architects  
 20, Ashcroft Road, Chesham  
 Bucks, HP8 4NR  
 Tel: 0494 471111  
 E: info@portuswhitton.co.uk

**Project:** Starwells Cottage, Winchcombe

**Proposed Landscape Masterplan**

DATE	REVISION	BY	SCALE	NO.
1/200	A1	Mar 20	1:641	L 1 B

© The whole or any part of this plan is the copyright of Portus+Whitton Ltd.

**PLANNING**

Approved by: [Signature]  
 Date: [Date]

110039  
110040  
110041



Starvealls, Winchcombe.  
Farm Landscape Enhancements Plan

scale 1:2000 @ A3      dwg 1641.L.4      date 03.03.20

ALL WINDOW PERS IN THIS AREA TO BE FINED AND TO HAVE COORDINATE BRASSHIEL

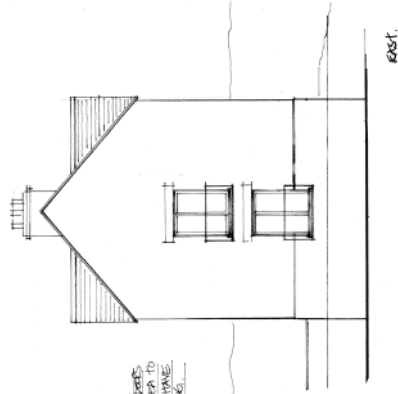
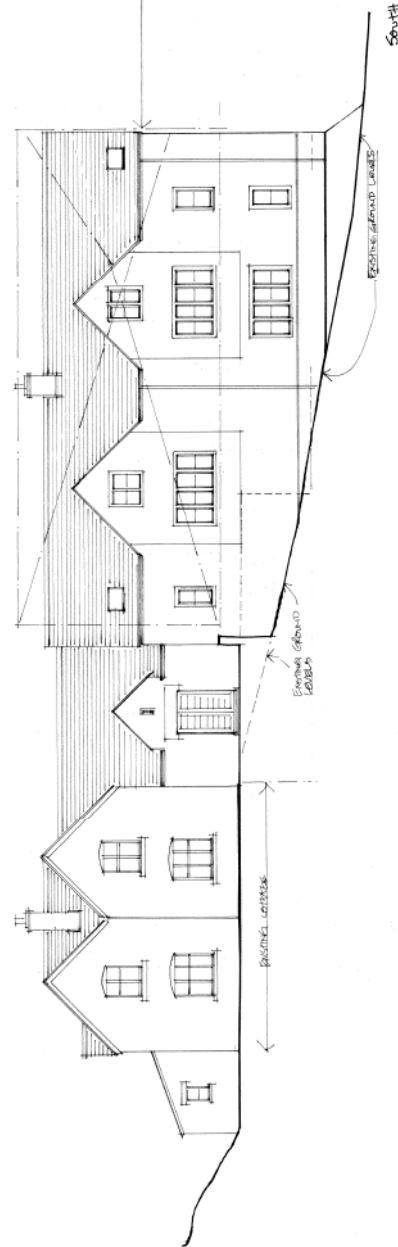
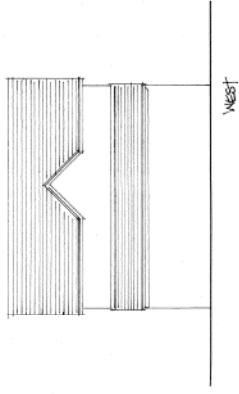
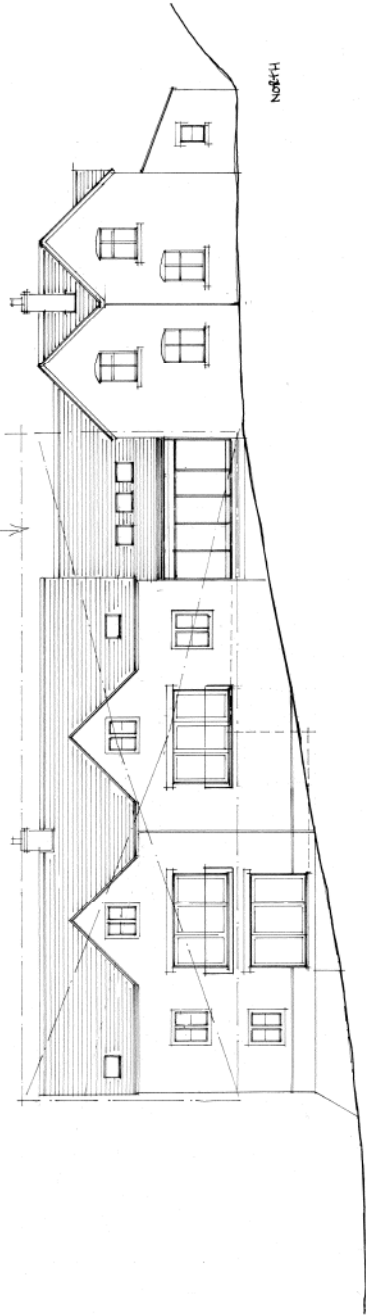

THE WINDOW PERS WITHIN THIS AREA TO BE FINED AND HAVE COORDINATE BRASSHIEL

NOTES  
 Drawn from the drawings  
 All figures dimensions only  
 COPYRIGHT RESERVED

AMENDMENTS

FOR THE ARCHITECT: RALPH GUILLOTT ARCHITECTS, INC.  
 PROJECT: 1315 PO 02 P 11002A3  
 DATE: APRIL 13, 2013  
 DRAWING: AMENDMENT  
 SCALE: 1/8" = 1'-0"  
 PROJECT: BAYVIEW HOUSE, MARSHLA ROAD, CHELTENHAM, GLoucestershire, GLOUCESTER  
 TEL: 01242 254690 FAX: 01242 254699 EMAIL: rgg@ralphgullott.com



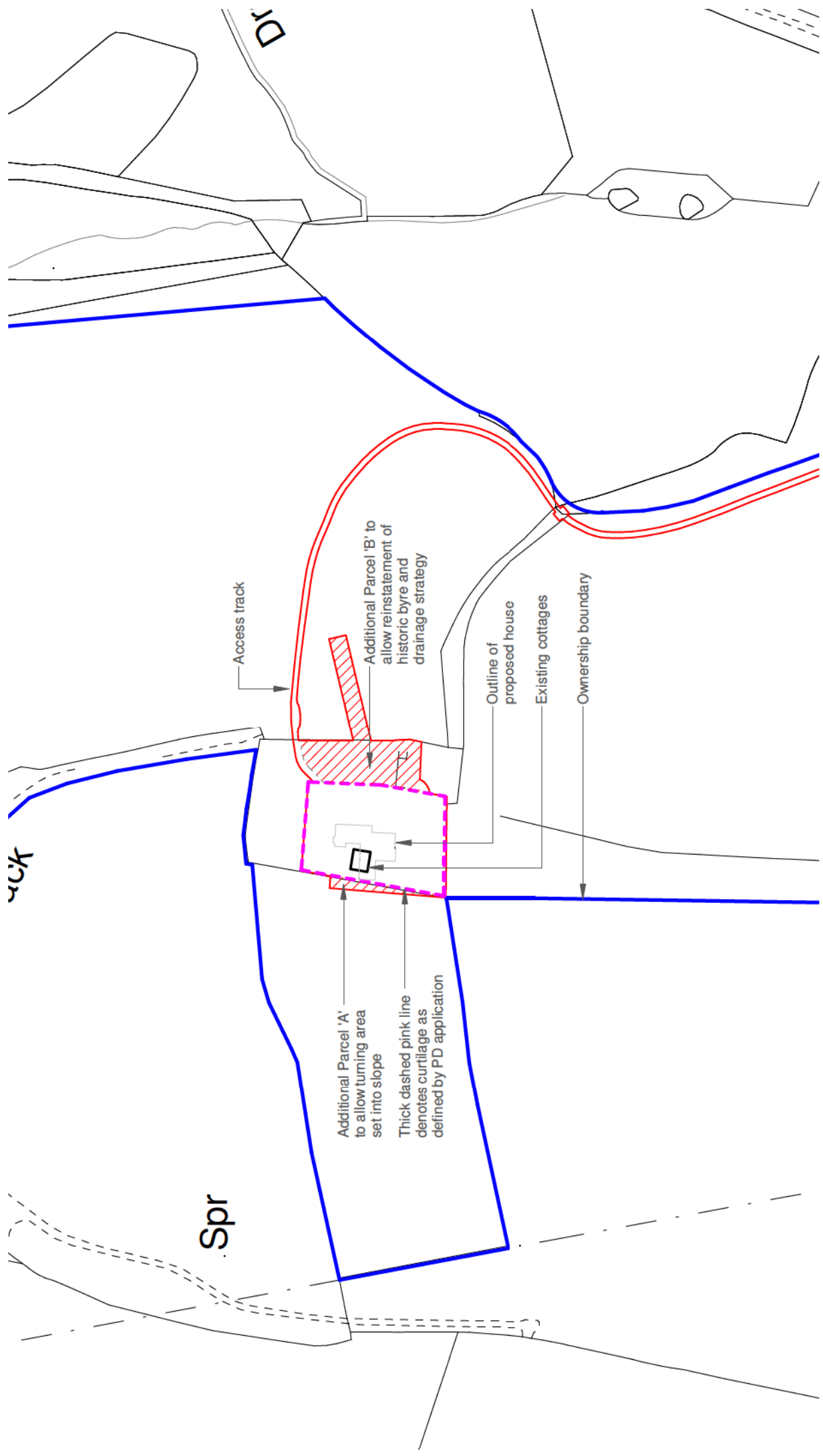

Tyack Architects Ltd  
 The Mann Institute  
 Oxford Street  
 Meriton-in-Marsh  
 Gloucestershire  
 GL56 0LA  
 t: 01608 650 490  
 f: 01608 651 883  
 e: mail@tyackarchitects.com  
 w: tyackarchitects.com

**Planning Curtilage Plan**  
 Starvealls, Corndeane Lane, Nr Winchcombe  
 Portobello Design Ltd  
 Scale: 1 : 2500@A4  
 Date: 12.08.2020  
 Drawn/Checked: JH/DG  
 Drg No: PL-021  
 Rev: B



Scale 1:2500  
 100m